

FARRIS, HANSEN & COOPER, INC.

ENGINEERING, SURVEYING AND LAND PLANNING
715 W. WALWORTH ST. - P.O. BOX 487 - ELKHORN, WI 53121

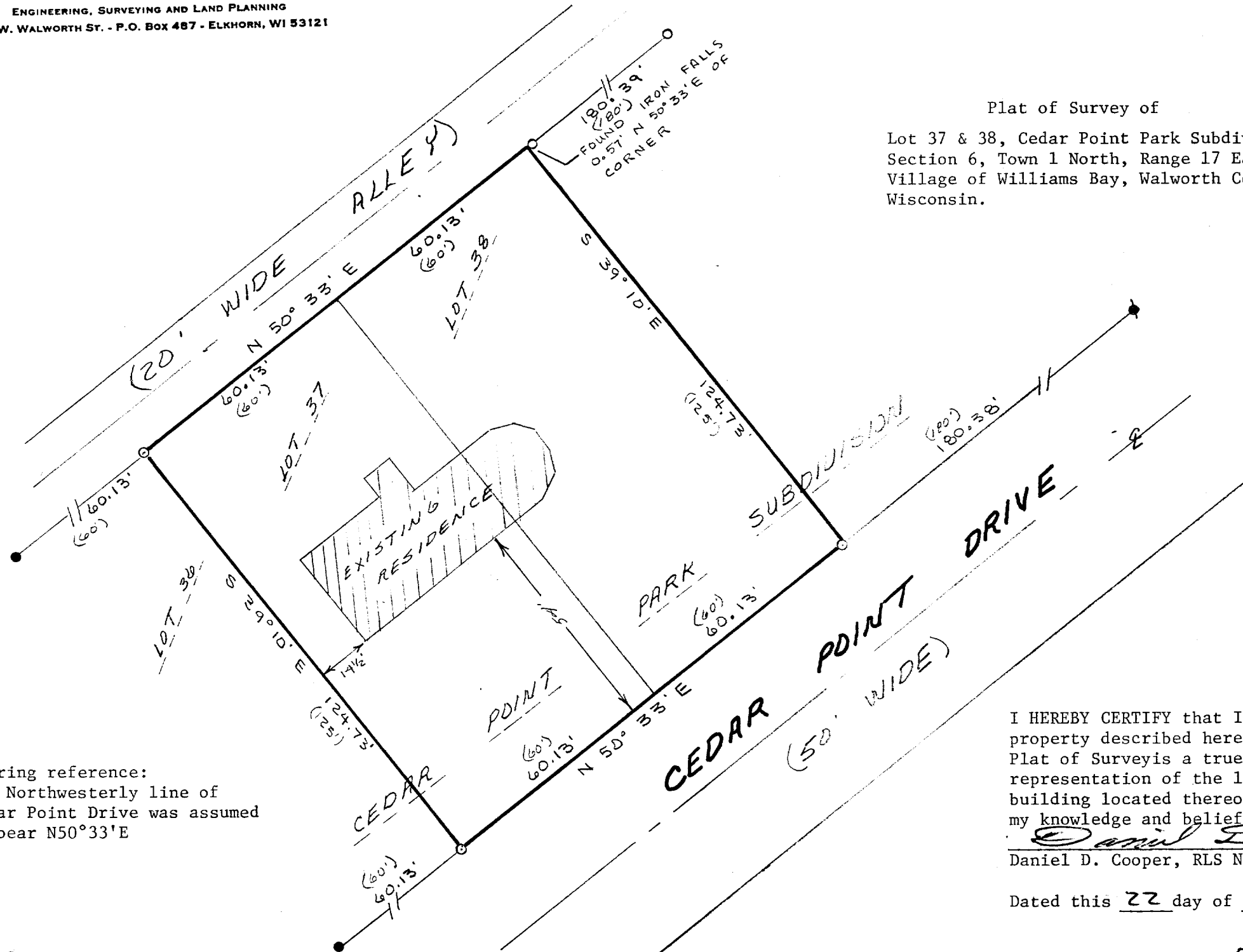

Plat of Survey of
 Lot 37 & 38, Cedar Point Park Subdivision,
 Section 6, Town 1 North, Range 17 East,
 Village of Williams Bay, Walworth County,
 Wisconsin.

NORTH

- () RECORD DIMENSION
- CONC. MON. FOUND
- IRON PIPE FOUND
- IRON ROD FOUND

SCALE 1" = 30'
 20 10 0 10 20 30 40

Ordered By: Bay Realty

Bearing reference:
 The Northwestern line of
 Cedar Point Drive was assumed
 to bear N50°33'E

I HEREBY CERTIFY that I have surveyed the
 property described hereon and that this
 Plat of Survey is a true and accurate
 representation of the lot lines and the
 building located thereon to the best of
 my knowledge and belief.

Daniel D. Cooper
 Daniel D. Cooper, RLS No. S-1464

Dated this 22 day of Sept., 1980

11-351-F

DRAWING NO. 1759

WCP-288